

-OF-

SURVEY FOR: STATE BANK GROUP

NOTE: THERE MAY BE OWNERSHIP RIGHTS OVER A PORTION OF THE DISCONTINUED AREA OF WILLIAMS PLAZA AS DESCRIBED IN VOLUME 557 OF DEEDS, PAGE 186. A THOROUGH RESEARCH OF TITLE COULD POTENTIALLY REVEAL OWNERSHIP RIGHTS TO LAND ADJACENT TO LOT 19, BLOCK 7 OF LAKE GENEVA TERRACE.

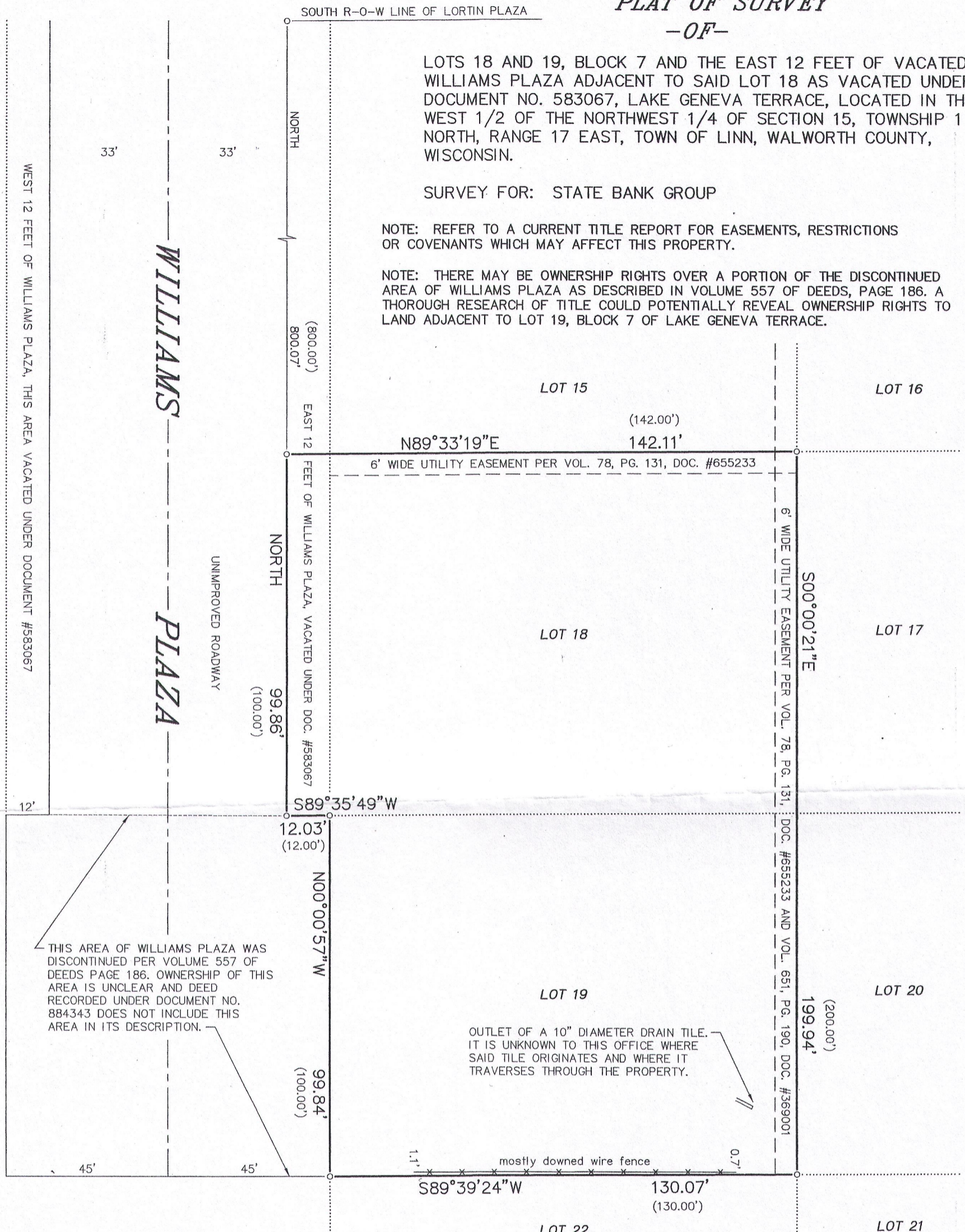

○ FOUND IRON PIPE
() RECORDED AS

BEARINGS HEREON RELATE TO THE EAST
RIGHT-OF-WAY LINE OF WILLIAMS PLAZA
ADJACENT TO BLOCK 7. ASSUMED
BEARING OF NORTH.

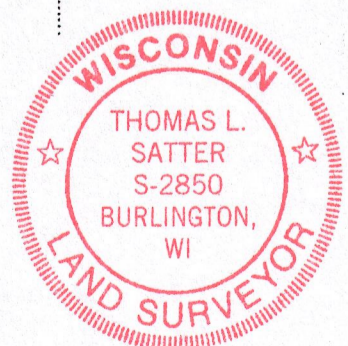
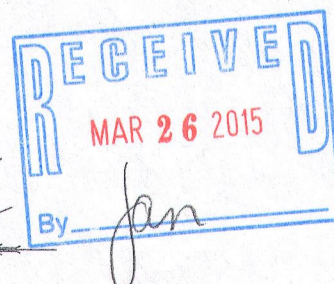
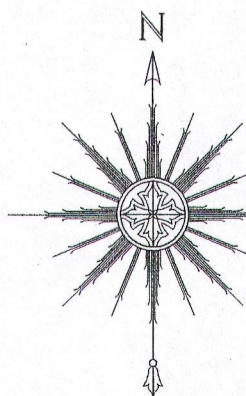

THIS IS NOT AN ORIGINAL PRINT
UNLESS THIS SEAL IS RED.

Thomas L. Satter

THOMAS L. SATTER S-2850

"I HEREBY CERTIFY THAT I HAVE SURVEYED THE ABOVE DESCRIBED PROPERTY AND THAT THE ABOVE MAP IS A CORRECT REPRESENTATION THEREOF AND SHOWS THE SIZE AND LOCATION OF THE PROPERTY, ITS EXTERIOR BOUNDARIES, THE LOCATION OF ALL VISIBLE STRUCTURES AND DIMENSIONS OF ALL PRINCIPAL BUILDINGS THEREON, BOUNDARY FENCES, APPARENT EASEMENTS, ROADWAYS AND ENCROACHMENTS, IF ANY."

"THIS SURVEY IS MADE FOR THE USE OF THE PRESENT OWNERS OF THE PROPERTY, AND THOSE WHO PURCHASE, MORTGAGE, OR GUARANTEE THE TITLE THERETO WITHIN ONE YEAR FROM DATE HEREOF "

SATTER SURVEYING, LLC
LAND SURVEYS, MAPPING AND PLANNING
272 ORIGIN STREET
BURLINGTON, WI 53105
262-661-4239

0 15' 30' 60

SCALE: 1" = 30'

JANUARY 30, 2015
DATE

011502

JOB NUMBER

ILGT-27A

117-3757